

CRIME ANALYSIS – 2,000 FT RADIUS/PERIMETER FROM EAST 7th/PLEASANT VALLEY INTERSECTION

Some 1110 crime citations were recorded within a 2,000 ft radius/perimeter of the East 7th Street and Pleasant Valley Road intersection during a two-year period from June 2018 through July 2020.

The following streets were included within the area: 4th, 5th, 6th, 7th, Allen, Calles, Castro, Coronado, Diaz, Fiesta, Francisco, Garwood, Gonzales, Halcyon, Hidalgo, Lindon, Lyons, Northwestern, Pace, Pedernales, Pleasant Valley, Prado, Ramos, San Baba, Santa Rosa, Tillery, Webberville and Zaragoza.

Not all types of crime are reviewed in this analysis below. With exception of Family Disturbance on page 3, the other 11 categories included in this report cover life threatening intent, theft of property and/or drug related. They are as follows:

- Robbery by Assault
- Aggravated Assault
- Assault with Injury
- Assault by Contact
- Gun related
- Burglary Breaking & Entering
- Drug related
- Alcohol related
- Criminal Mischief
- Theft
- Auto Theft

The following chart reviews three nearby intersections off E. 7th street using the same 2000 ft query and timeframe.

Noteworthy: E. 7th St & Chicon closer to downtown only had 43 more citations. Still, E. 7th St. & Pleasant Valley leads with the most aggravated assaults, burglaries and part II crimes.

**Crime of Three Major E. 7th Street Intersections
2000 ft Perimeter Areas**

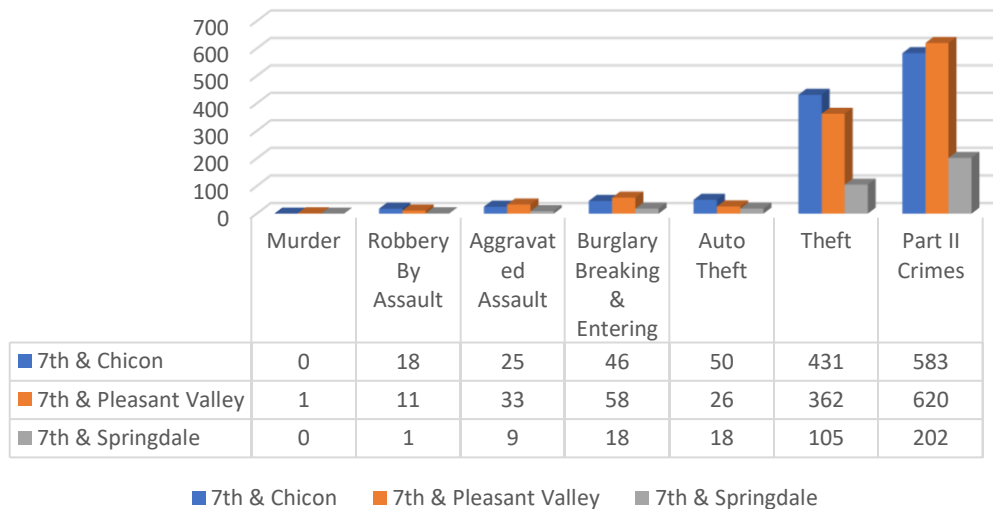

Since mid-2017, an increase of criminal behavior has been observed near the East 7th Street Bridge and Pleasant Valley Road intersection, where the HEB shopping Center, Citgo Gas Station, Cepeda Library

Branch, Parque Zaragoza Neighborhood Park and Sonic are located. During this time, homeless camps have resettled several times within a few hundred feet from Parque Zaragoza as well as from under bridges on Castro and Prado Streets (over Boggy Creek) increasing the population of one camp located at the underpass of the East 7th Street bridge east of Pleasant Valley Road (but before Tillery Street). Nearby residents, community resources and local businesses have been impacted in negative, sometimes harmful or violent ways.

Out of 1110 citations issued occurred on East 7th Street, the homeless camp resides break this down: 401 of out of 1110 (36%) were on Pleasant

2000 ft Perimeter

from June 25, 2018 through July 23, 2020, 55% Gonzales Street or Pleasant Valley Road where and conducts daily activities. To further 1110 (36%) were on East 7th Street, 89 Gonzales Street and 119 of 1110 (11%) Valley Rd.

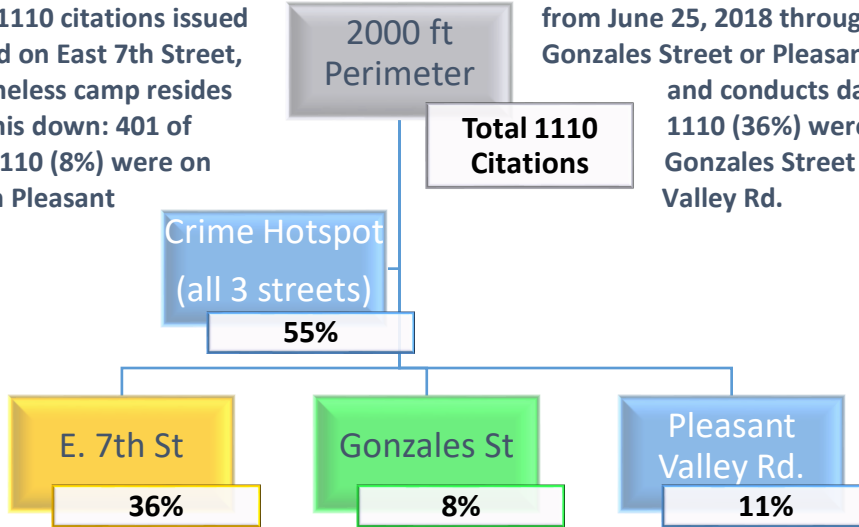

Aggravated Assault

■ 2000 ft area ■ Hotspot

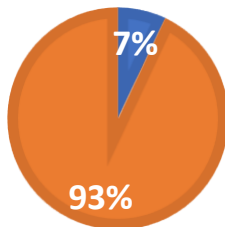

Only 7% of all crimes was aggravated assault in the 2000 ft area. However, 93% of all aggravated assaults occurred in the hotspot area of E. 7th St, Gonzales St and N. Pleasant Valley Rd.

Theft

■ 2000 ft area ■ Hotspot

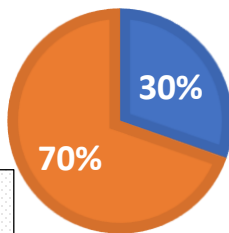

70% of all thefts in the 2000 ft area took place in the identified hotspot area of E. 7th St, Gonzales St and N. Pleasant Valley Rd.

Assault By Contact

■ 2000 ft area ■ Hotspot

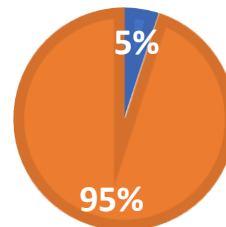

Only 5% of all crimes was assault by contact in the 2000 ft area. However, 95% of all assaults by contact occurred in the identified hotspot area of E. 7th St, Gonzales St and N. Pleasant Valley Rd.

Drug Related

■ 2000 ft area ■ Hotspot

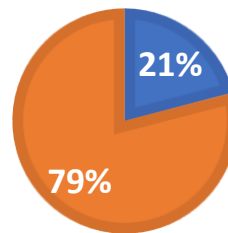

79% of all drug related crimes took place in the identified hotspot area of E. 7th St, Gonzales St and N. Pleasant Valley Rd.

Crime by Type in Whole Area versus Hotspot Zone By Percentage %

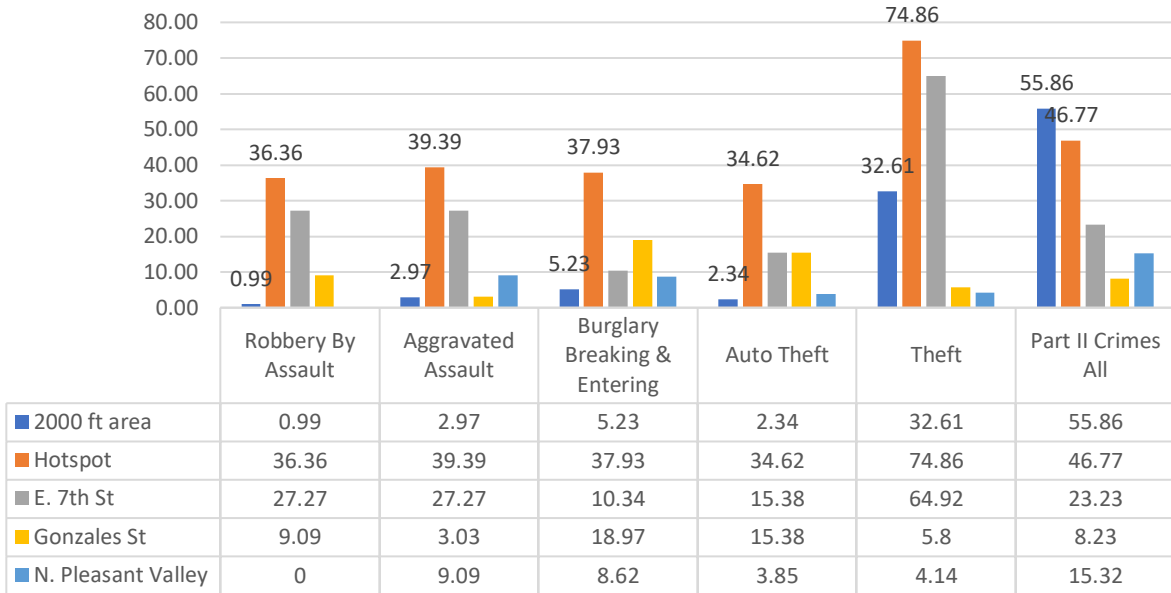

The above chart shows six crime categories by percentage. With exception to Part II Crimes (further broken down below), the identified hotspot area is disproportionately high when compared to entire 2000 ft area and rest of the neighborhood.

Part II Crimes Comparison By Percentage %

The chart right shows seven crime categories considered Part II Crimes. As you can see, the hotspot area is disproportionately high when compared to the entire 2000 ft area of the neighborhood.

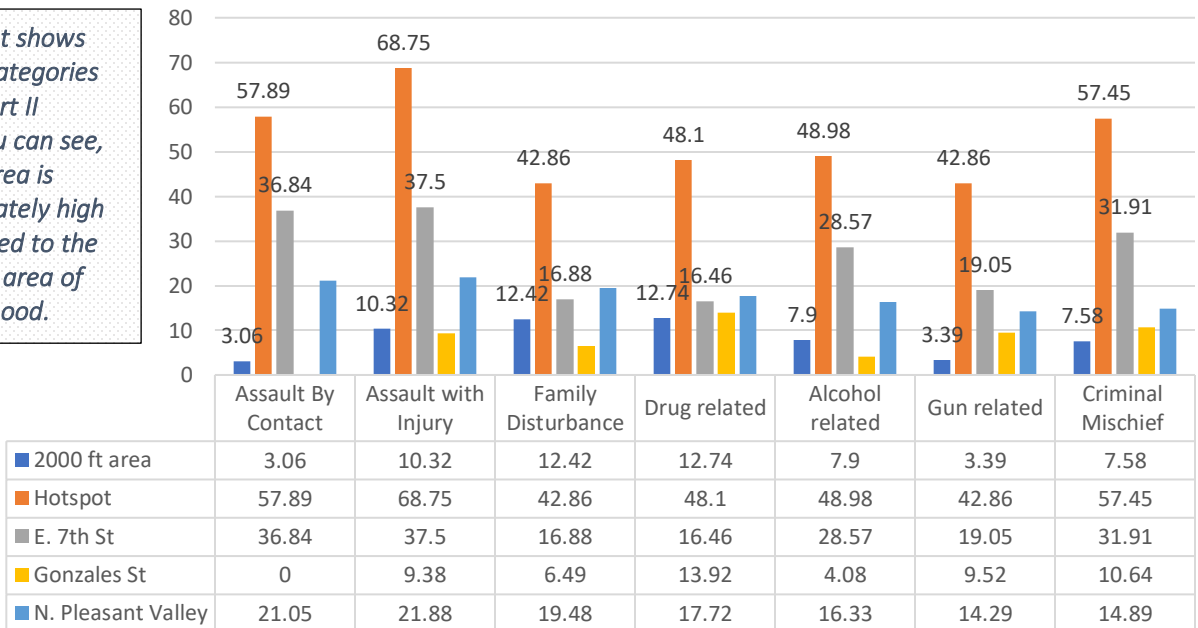



- █ Part II Crimes
- █ Theft
- █ Auto Theft
- █ Burglary
- █ Aggravated Assault
- █ Robbery By Assault



This chart shows a breakdown of all streets in the 2000 ft area and measures six crime categories amongst them. Besides the identified hotspot area, it is worth taking note and proper precautions as a resident or when on these streets: E. 5th, E. 6th, Calles, Garwood, Lyons, Pedernales, Prado, Tillery.

	4th St	5th St	6th St	7th St	Allen St	Calles St	Castro St	Cornoado	Diaz	Fiesta	Francisco	Garwood	Gonzales	Halcyon	Hidago	Lindon	Lyons	Northwestern	Pedernales	Pleasant Valley	Prado	Ramos	San Baba	Santa Rosa	Tillery	Webberville	Zaragoza	
█ Part II Crimes	11	38	16	144	3	12	18	9	6	2	5	13	51	1	4	3	96	3	2	21	95	15	1	0	10	25	8	7
█ Theft	5	7	14	235	4	2	4	3	2	0	2	6	21	0	3	0	13	1	0	4	15	1	0	1	2	4	8	3
█ Auto Theft	1	4	2	4	0	0	1	1	1	0	0	0	4	0	0	0	1	0	0	0	1	2	2	1	0	1	0	0
█ Burglary	2	5	6	6	0	1	3	0	0	0	0	1	11	1	0	1	4	0	0	5	2	0	1		9	0	0	
█ Aggravated Assault	0	0	1	9	0	0	0	0	0	0	0	1	1	0	1	0	10	0	0	2	3	0	0	0	0	1	1	0
█ Robbery By Assault	1	1	0	3	0	0	0	0	0	0	0	0	1	0	0	0	3	0	0	1	0	0	0	0	0	1	0	0